

METROPOLITAN REDEVELOPMENT  
AUTHORITY

22 JUL 2020

RECEIVED

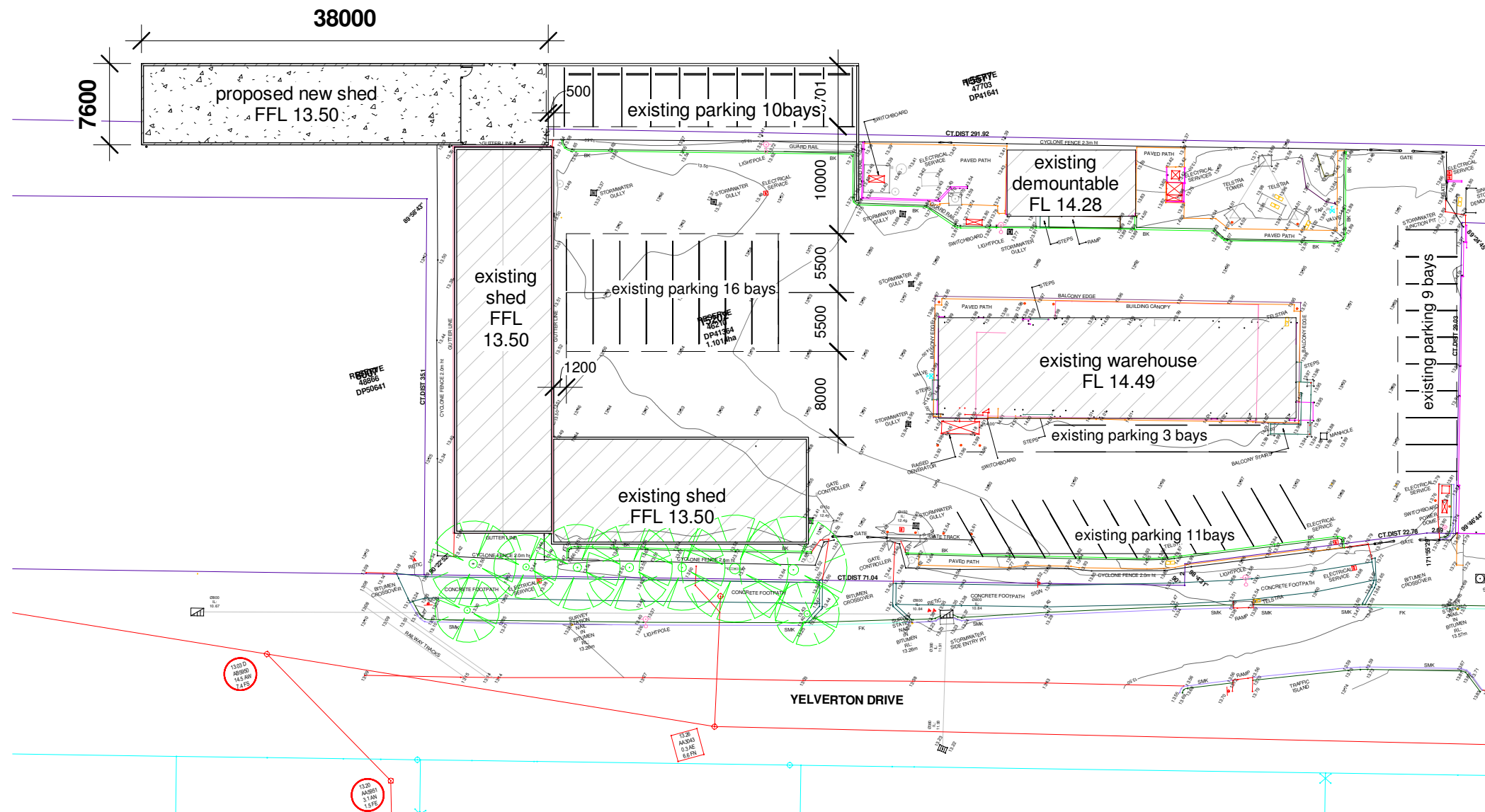

1 site plan  
DA3 DA1 1 : 500



kerry@kyriadesign.com.au  
www.kyriadesign.com.au  
m. 0419 948693



ARC infrastructure Midland Facility - proposed shed  
37 Yelverton Drive Midland

site plan  
DA1 A

Copyright to this drawing is reserved by Kyria Design & must not be retained or reproduced without their written permission. Before any construction, alterations or shop fabrication is commenced the contractors must check all dimensions against the intent the drawings & notify the superintendent of any discrepancies or omissions which will prevent or inhibit the satisfactory performance of the work. Contractors shall carry out all work in accordance with current NCCA & Aust Standards

21-Jul-20 9:03:01 AM

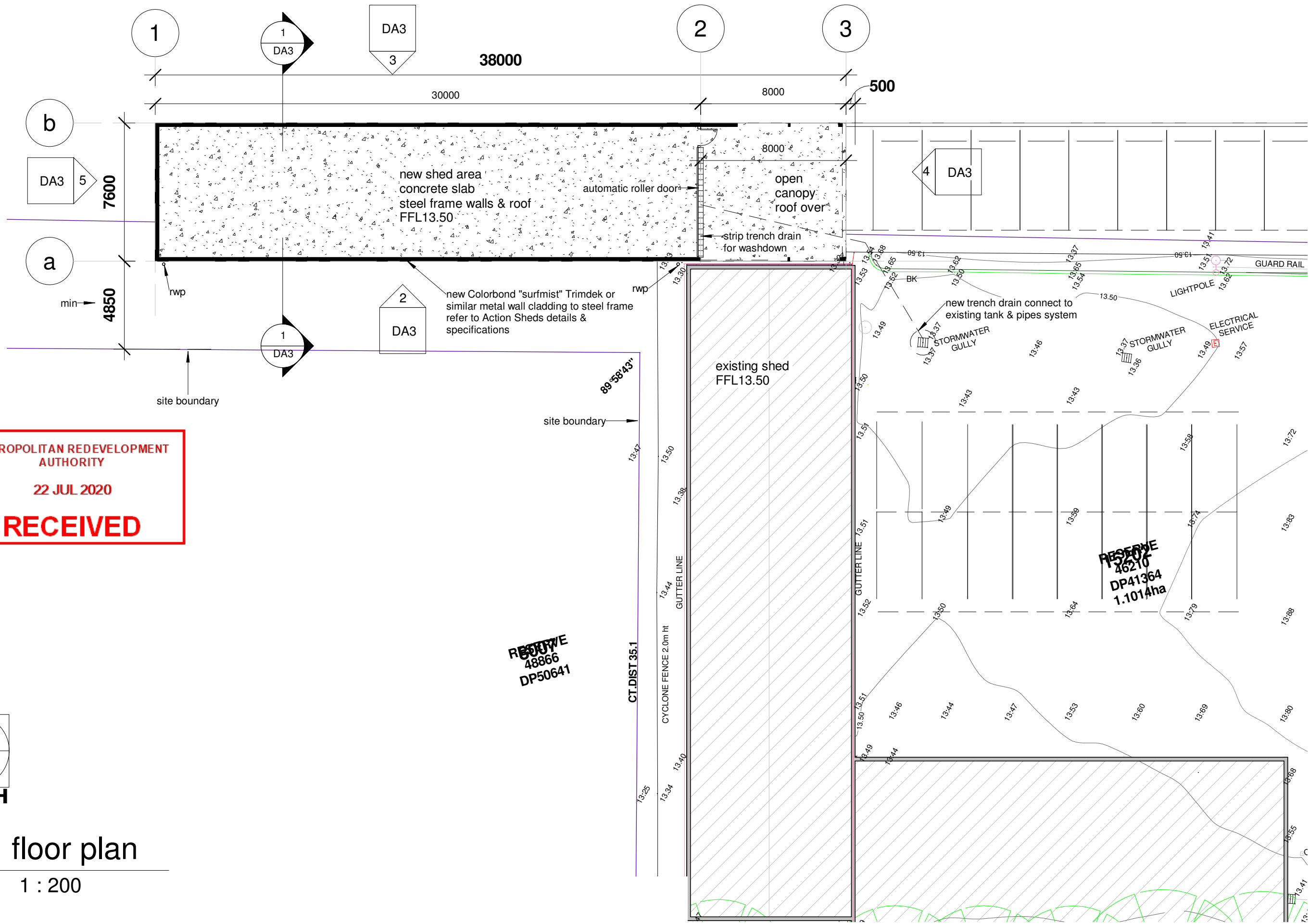

**METROPOLITAN REDEVELOPMENT  
 AUTHORITY**  
 22 JUL 2020  
**RECEIVED**



1 floor plan  
 DA3 DA2 1 : 200



kerry@kyriadesign.com.au  
 www.kyriadesign.com.au  
 m. 0419 948693



ARC infrastructure Midland Facility - proposed shed  
 37 Yelverton Drive Midland

floor plan  
**DA2**

A

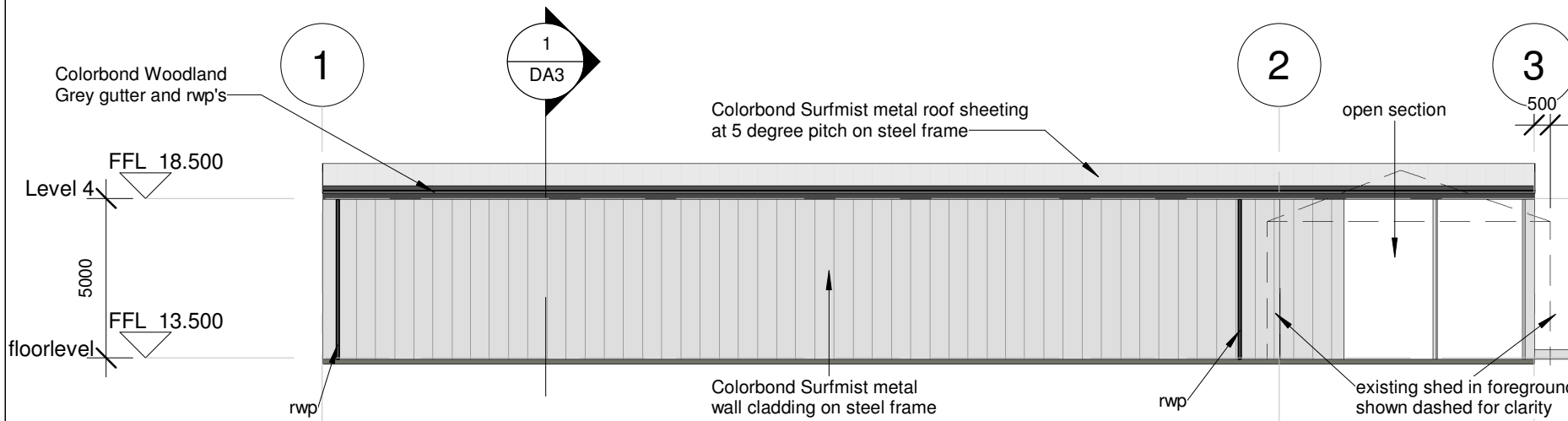

2 south elevation 1  
DA2 DA3 1 : 200

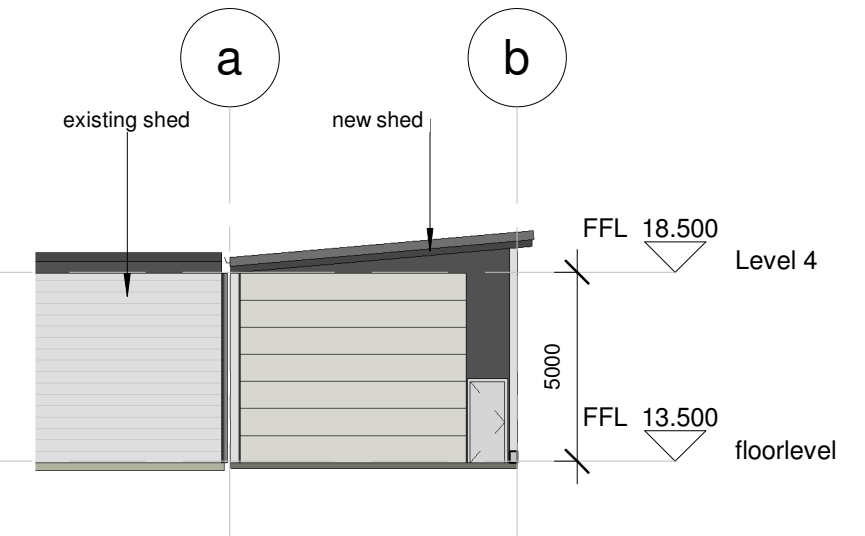

4 east elevation 3  
DA2 DA3 1 : 200

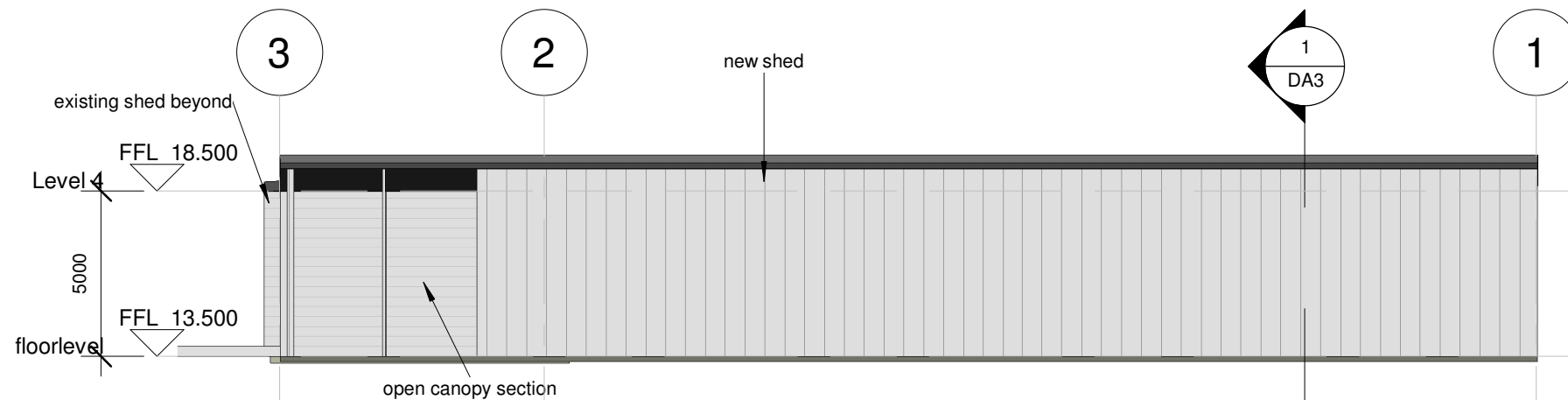

3 north elevation 2  
DA2 DA3 1 : 200

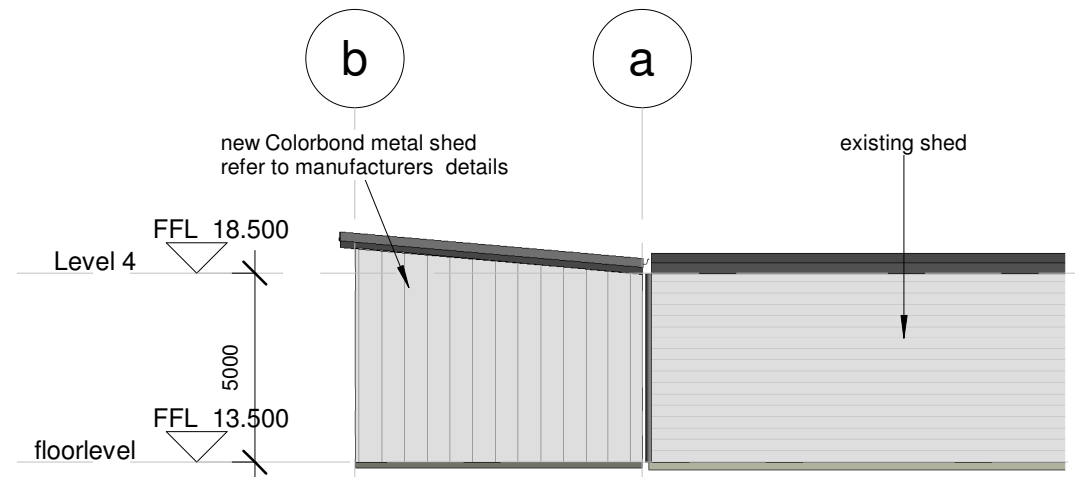

5 west elevation 4  
DA2 DA3 1 : 200

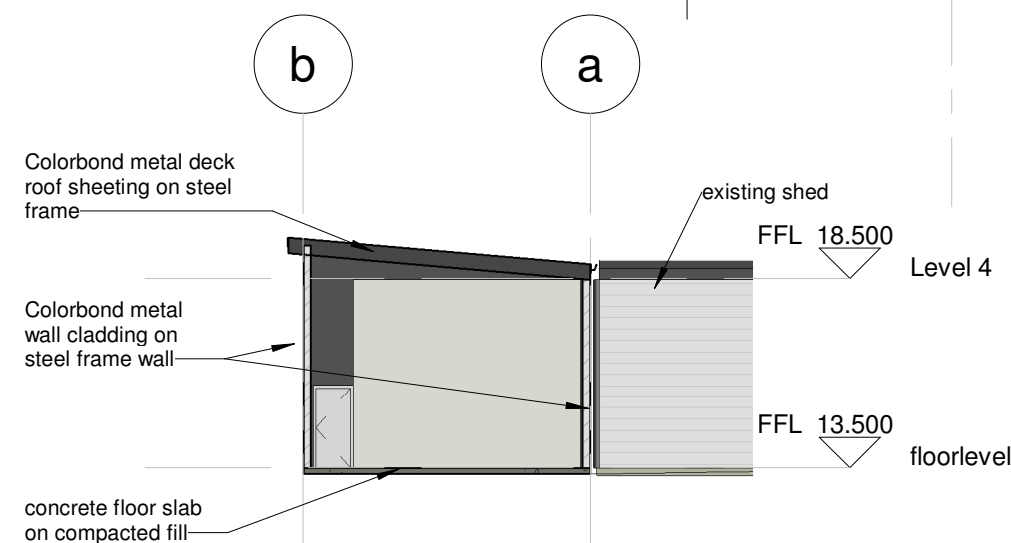

1 Section 1  
DA2 DA3 1 : 200

METROPOLITAN REDEVELOPMENT  
AUTHORITY  
22 JUL 2020  
**RECEIVED**

**KYRIA  
DESIGN**

kerry@kyriadesign.com.au  
www.kyriadesign.com.au  
m. 0419 948693

**ALCOVE  
CONSTRUCTION**

ARC infrastructure Midland Facility - proposed shed  
37 Yelverton Drive Midland

elevations  
DA3 A